

Caliban

a dance for flute solo

for Eva Østergaard, solo-fløjtenist, Det Kongelige Kapel

1 Introduction

Andrew Wise

calme et somnolent

2 La flûte qui chante

très modéré

32 **serrez** **en animant**
p sub.

36 *mf*

39 *p*

43 **le chant très expressif**
cresc. *f*

47 *f*

51 *f*

55 **animé**
ff

57 *f*

58 **cédez** **très calme**
mf *p*

3 Danse lente et danse feroce

lent et stricte

67

73

78

82

87

92

96

105

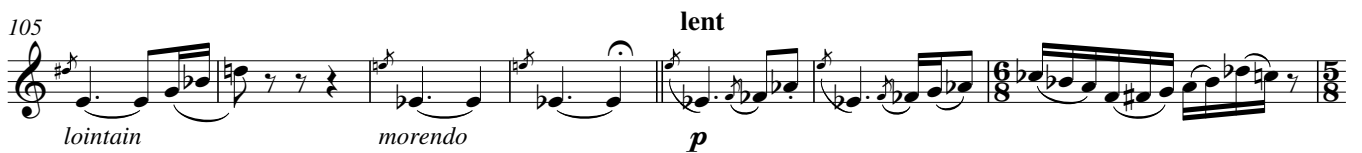

112

118

123

128 *très animé.*
ff

133

138

143

148

156

162 *en animant*

170

175

180 *f* *àpre* *mf* *p* *< mf*

189 *morendo*
